

# Planning & Transportation Committee

14<sup>th</sup> October 2014

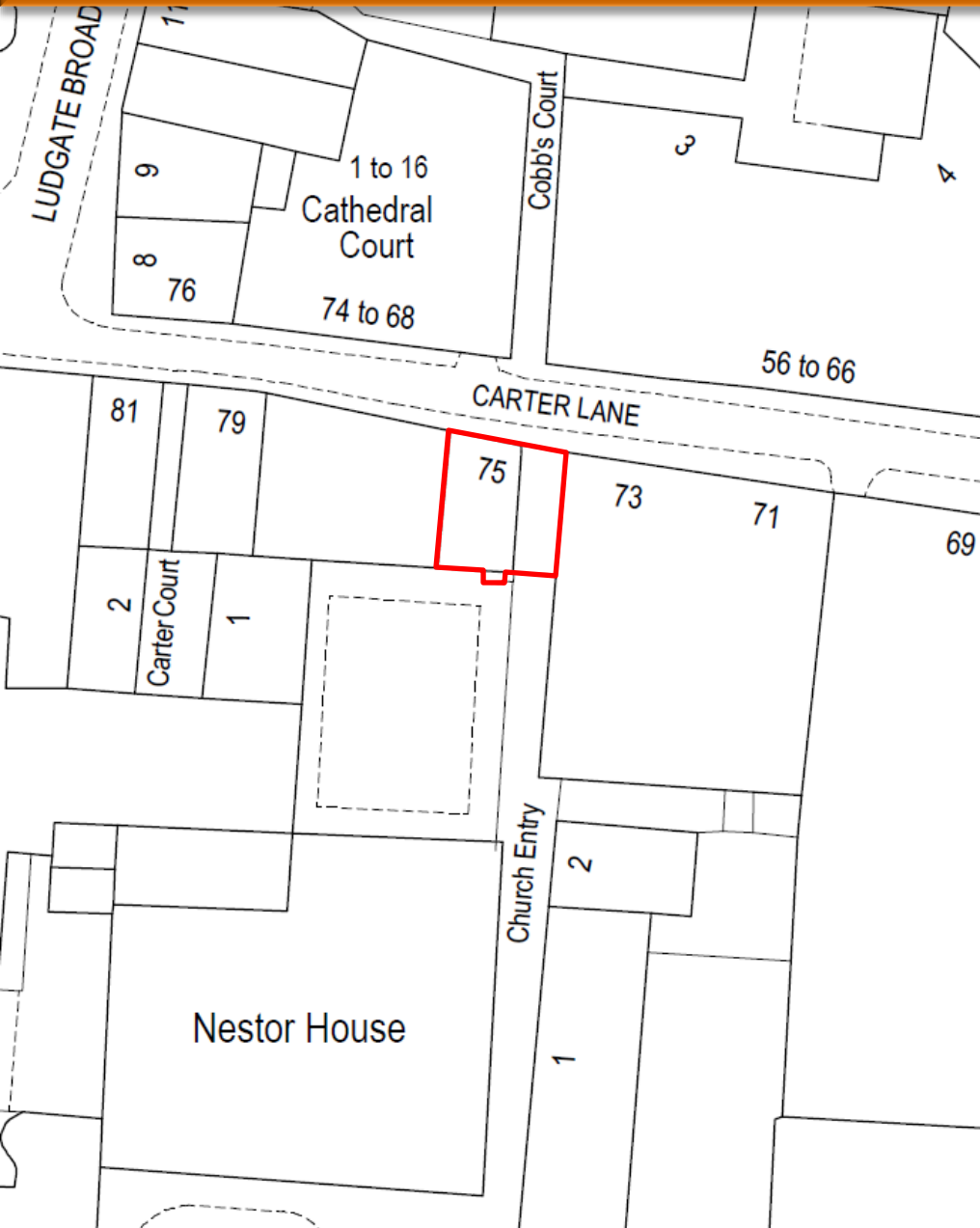

# 75 Carter Lane



Site location plan



# 75 Carter Lane



Rear of Carter Lane and Church Entry looking north

# 75 Carter Lane

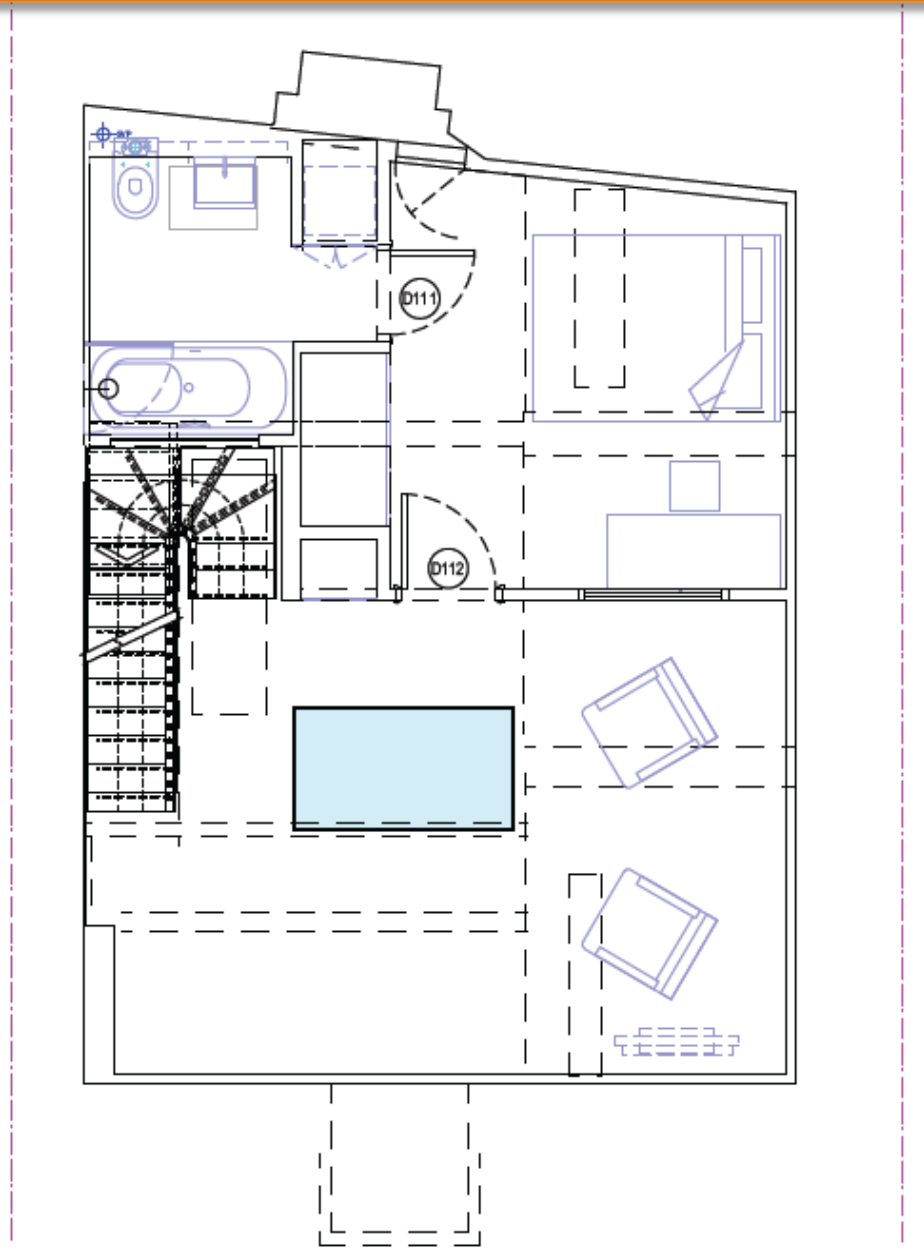
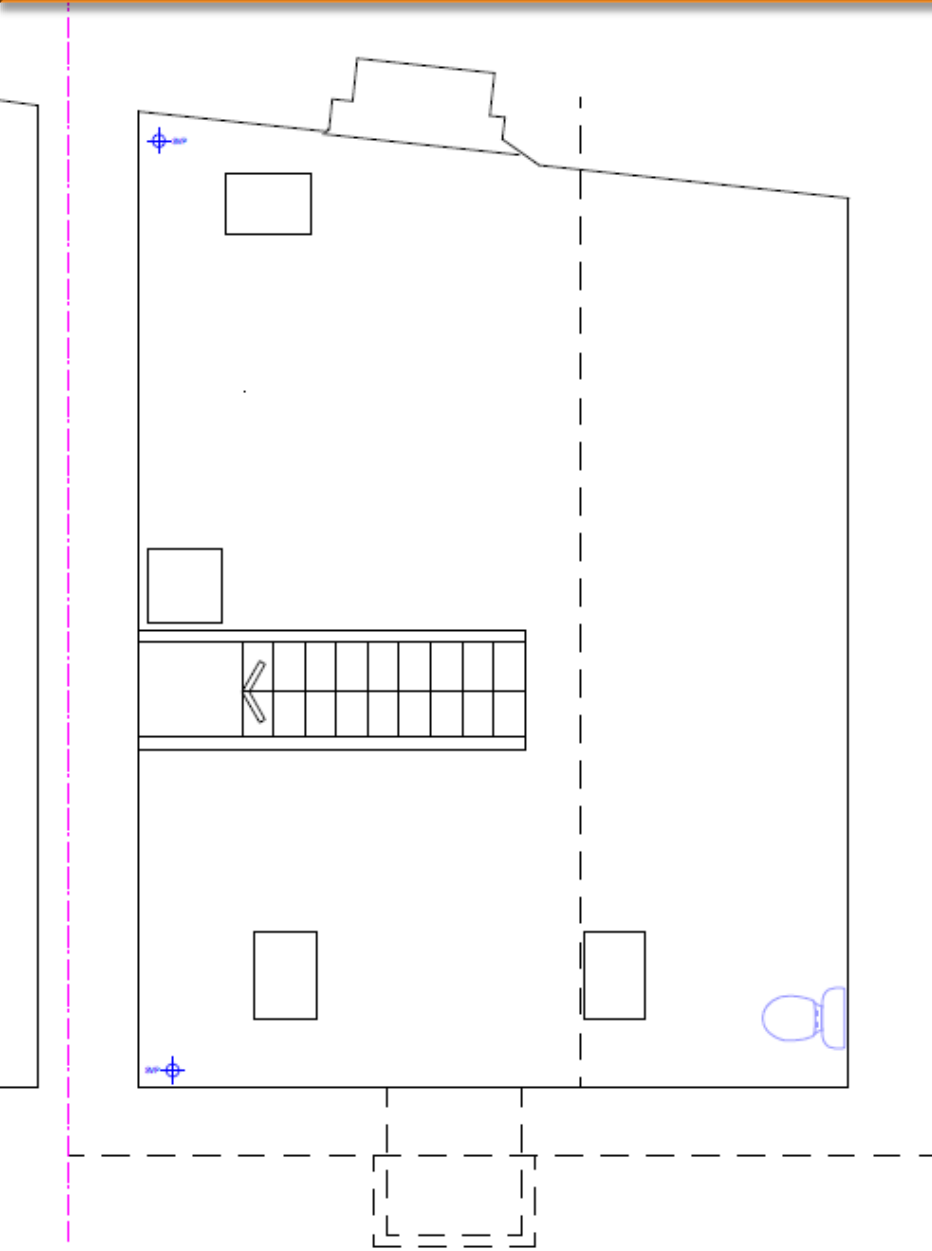

Existing and proposed basement

# 75 Carter Lane

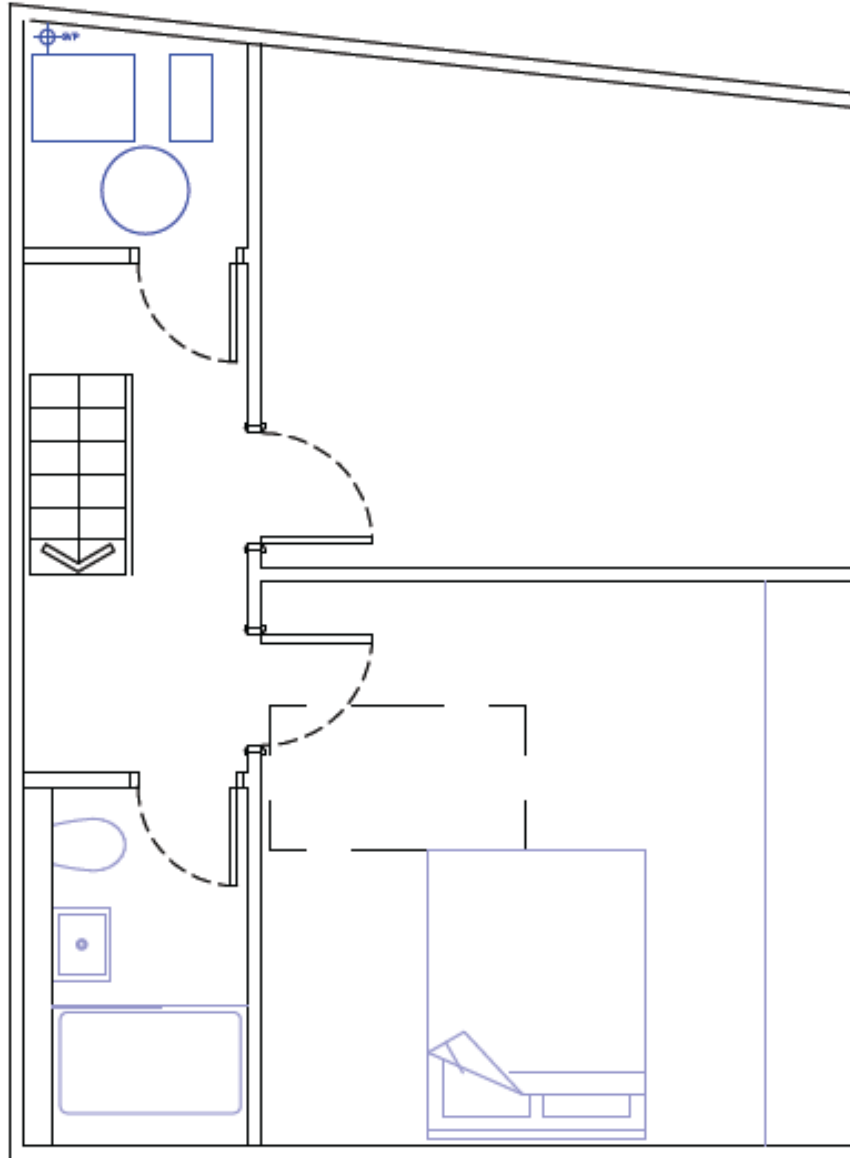

Proposed sub-basement

# 75 Carter Lane

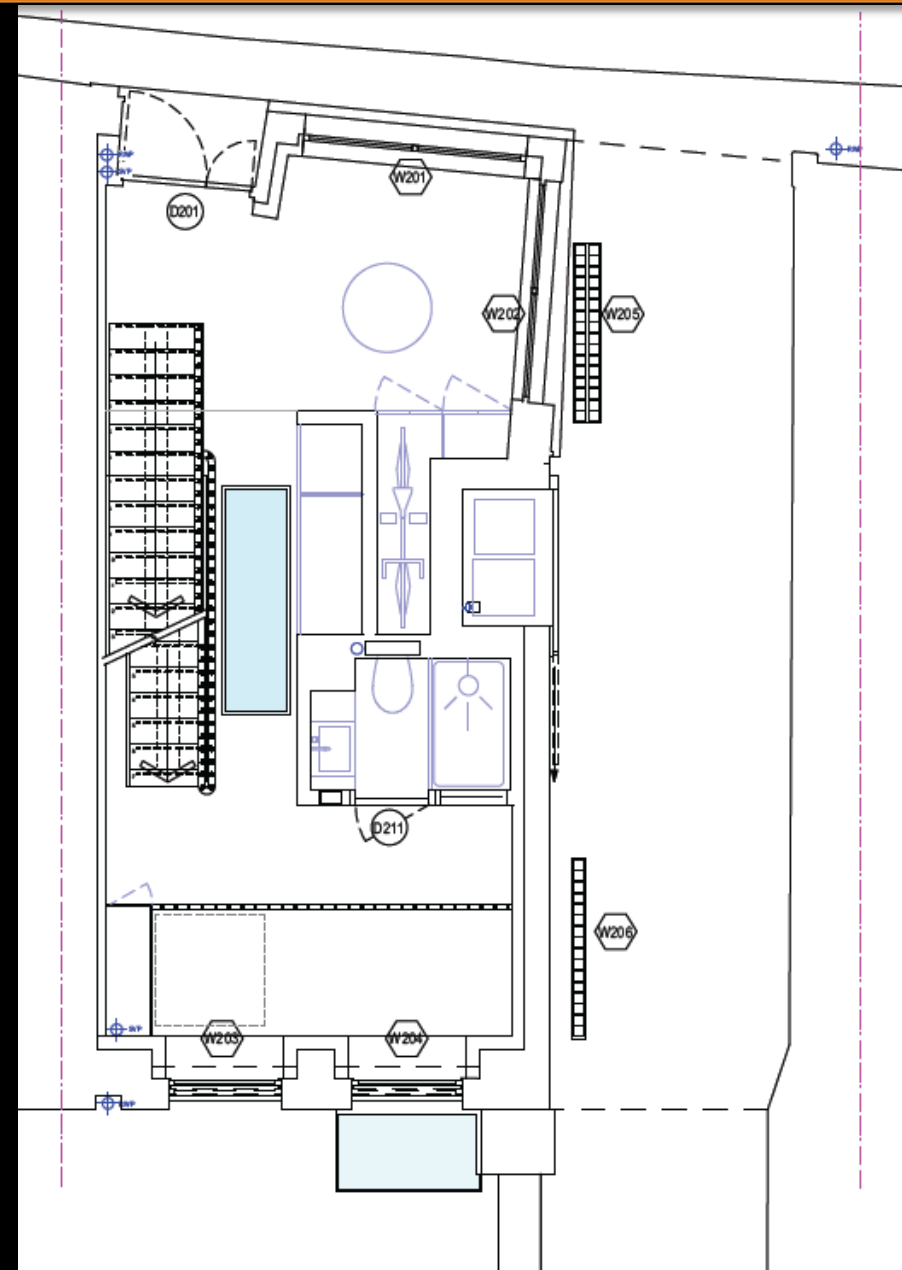
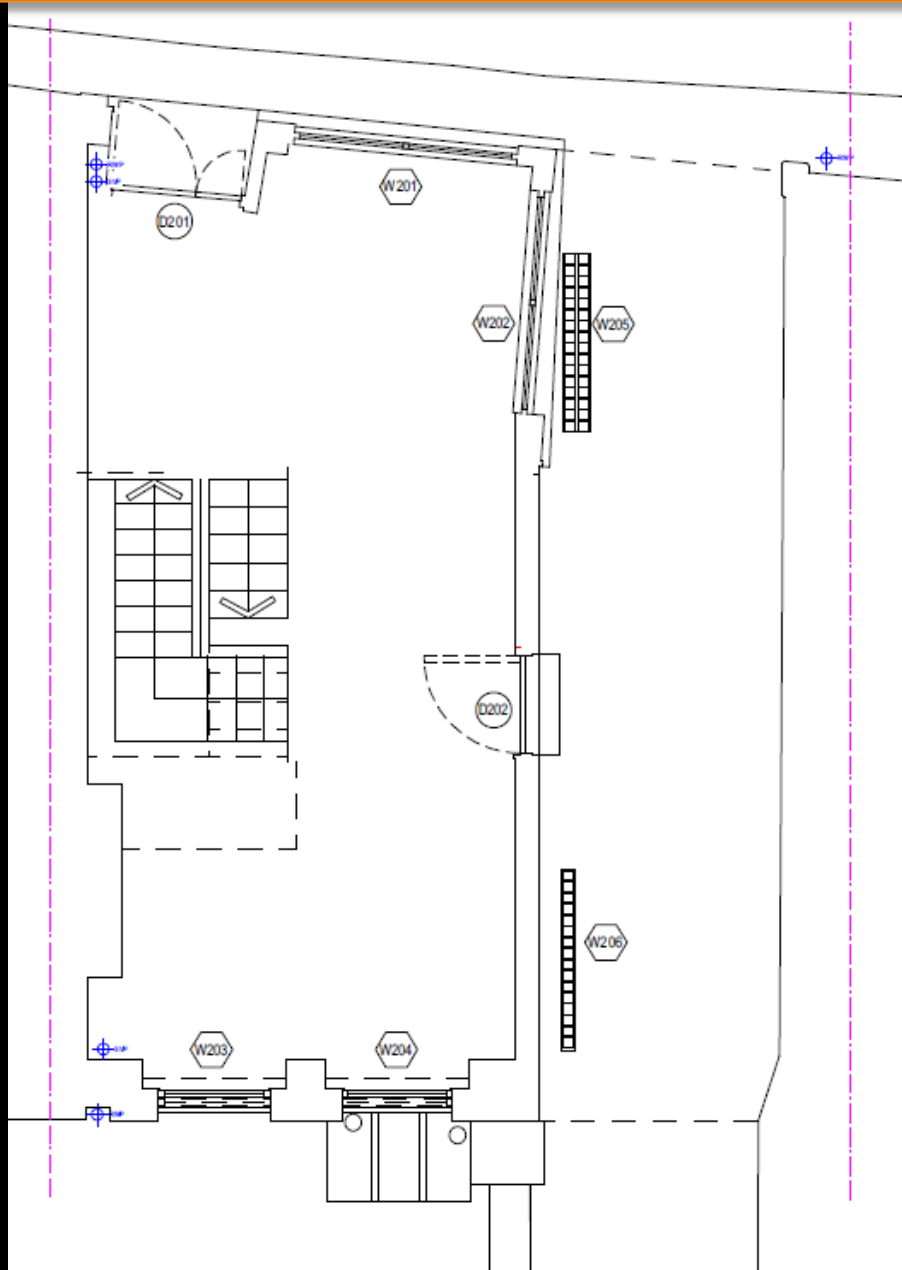

Existing and proposed ground floor plan

# 75 Carter Lane

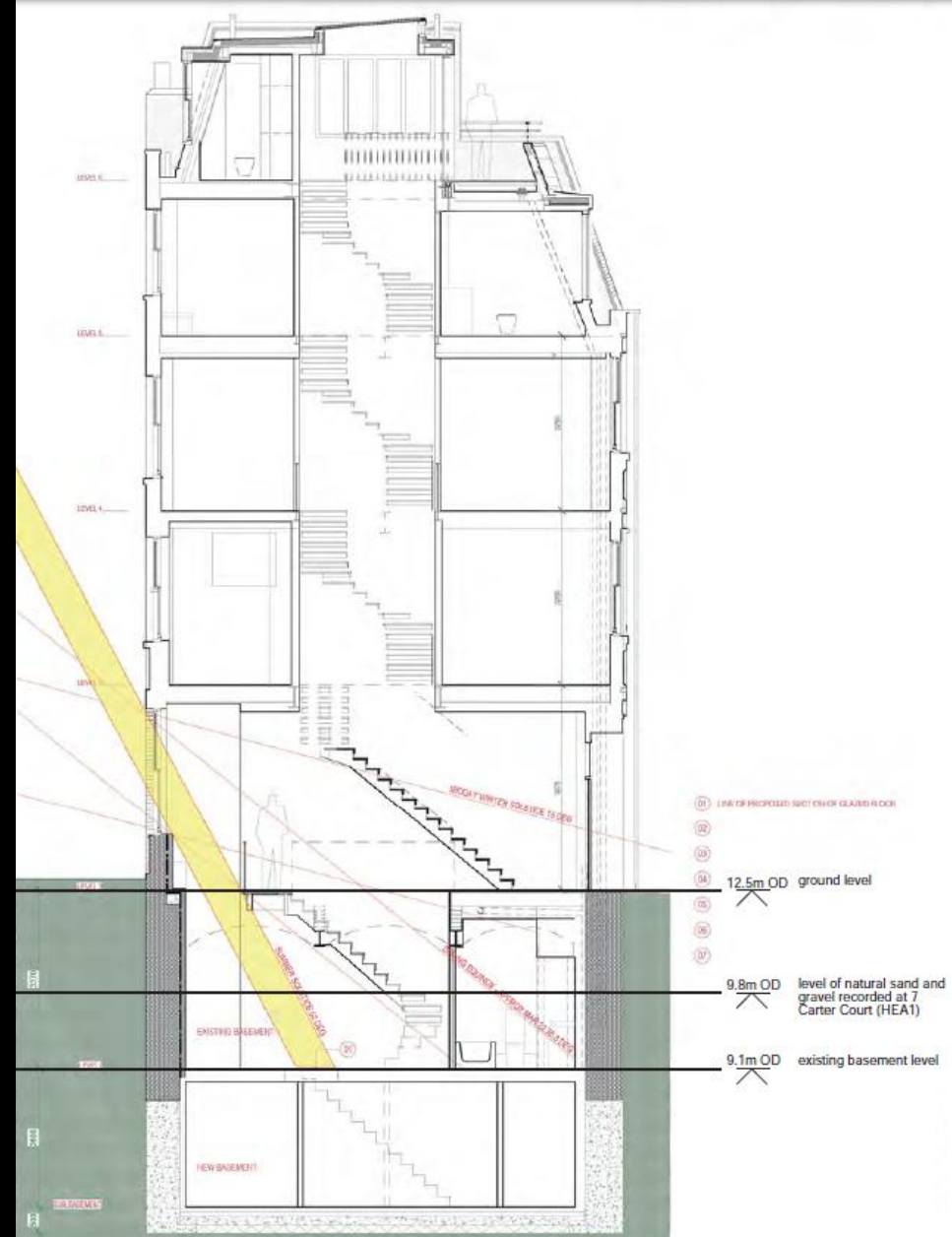

Proposed front elevation (Carter Lane) and section



# 75 Carter Lane



Existing and proposed rear elevation





# Thames Tideway Tunnel

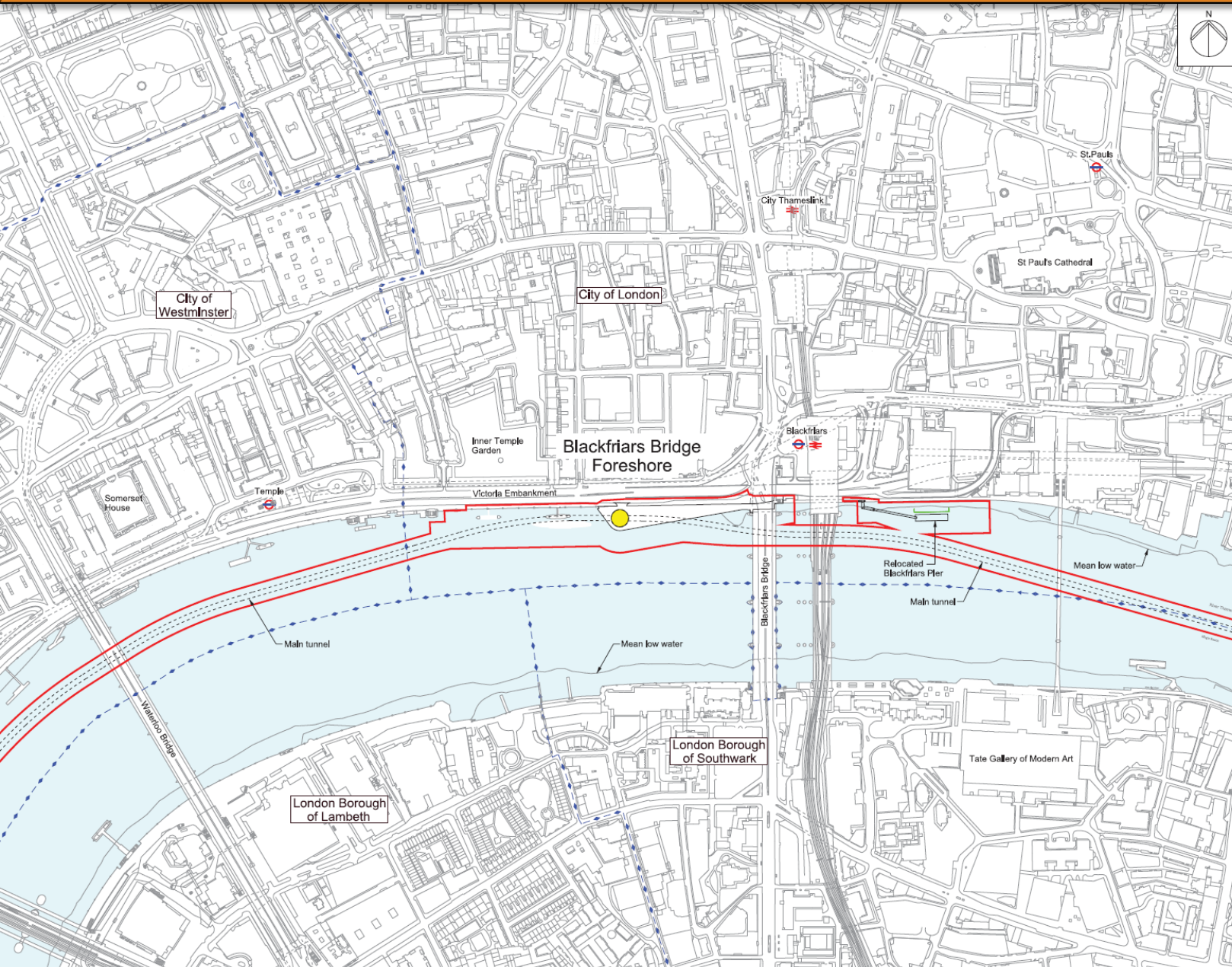

Mapping reproduced by permission of Ordnance Survey on behalf of HMSSO, © Crown Copyright and Database Right 2012. All rights reserved. Ordnance Survey Licence number 100019345



Coordinates are to be Ordnance Survey Datum OSGB36. All levels are in metres and relate to the Tunnel Datum which is 100 metres below Ordnance Datum Newlyn.

- Key:**
- Local authority boundary
  - Order limits
  - Tunnel
  - Shaft

**Notes:**

- The alignment of the tunnels are illustrative within limits of deviation.

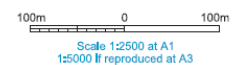

**FOR INFORMATION**

**Location**  
Blackfriars Bridge Foreshore  
City of London

**Document Information**  
Application for Development Consent  
Location plan

Book of plans - section 19  
DCC-PP-17X-BLABF-190001  
January 2013

Site location plan

# Thames Tideway Tunnel



Blackfriars foreshore indicative scheme



# Thames Tideway Tunnel



View from Blackfriars Bridge

# Thames Tideway Tunnel

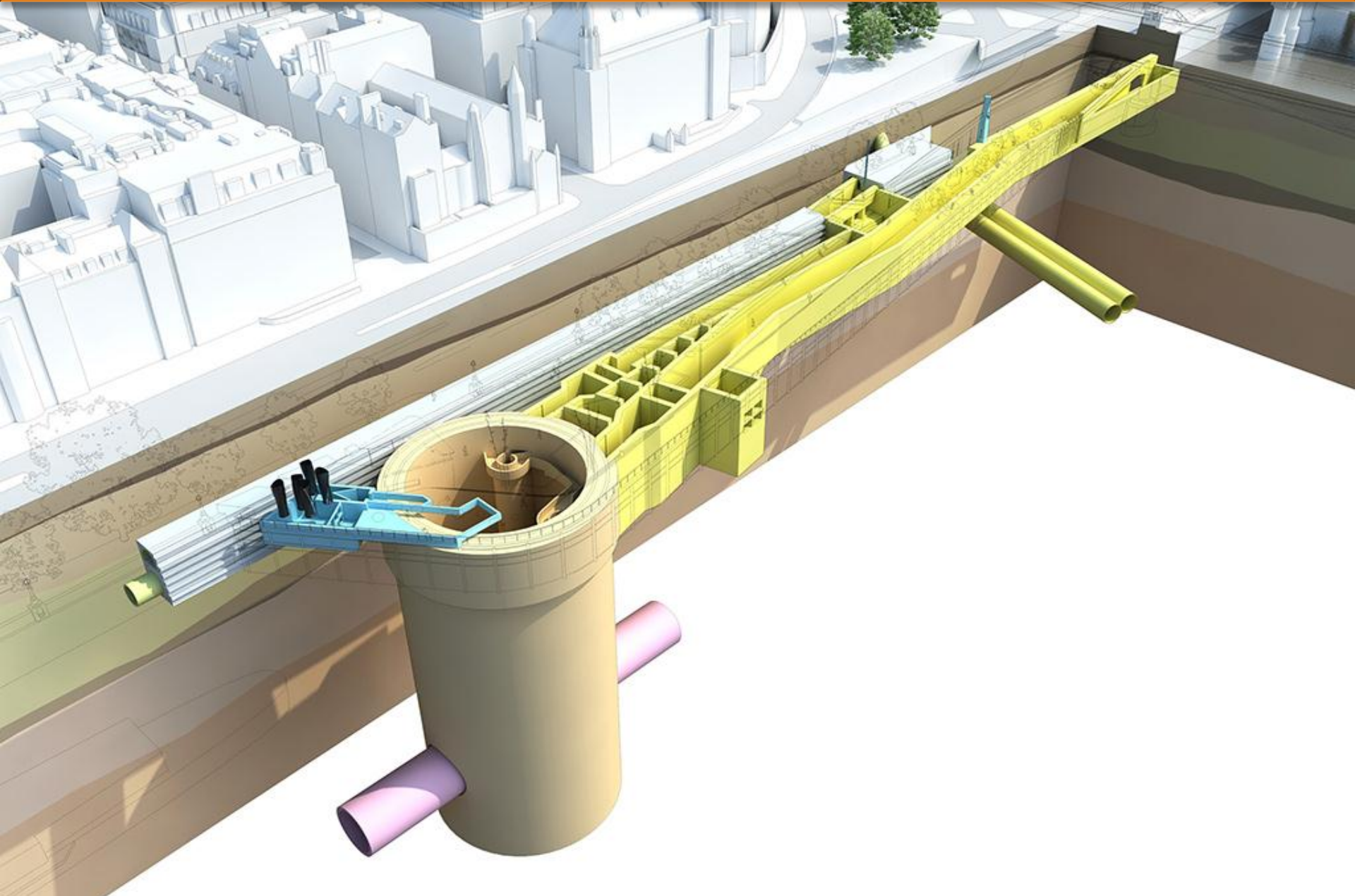

Works at Blackfriars foreshore



# Thames Tideway Tunnel

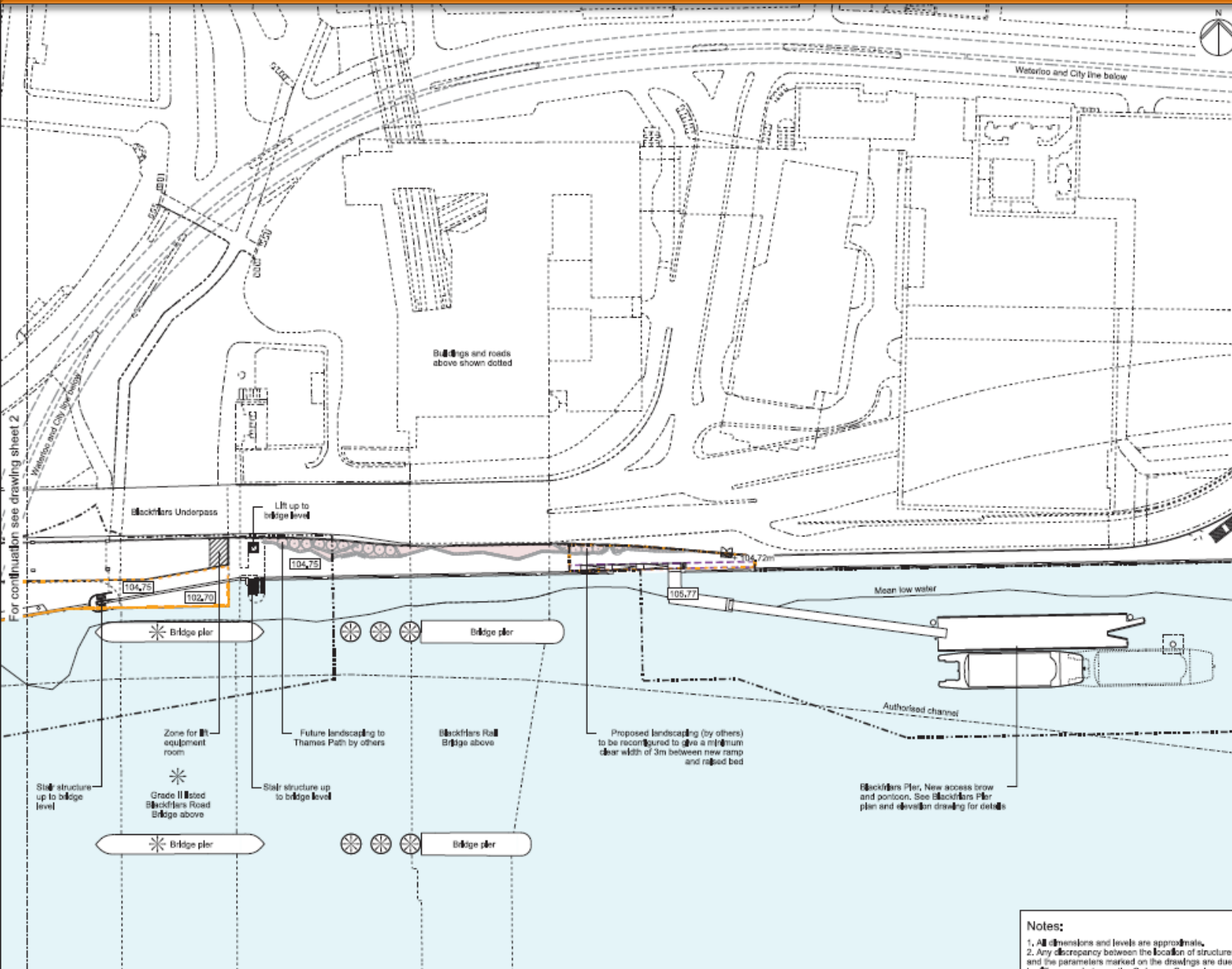

Mapping reproduced by permission of Ordnance Survey on behalf of HMSO. © Crown Copyright and Database Right 2012. All rights reserved. Ordnance Survey Licence number 100019345



Coordinates are to be Ordnance Survey Datum OSGB36. All levels are in metres and relate to the Tunnel Datum which is 100 metres below Ordnance Datum Newlyn.

- Key:**
- Limits of land to be acquired or used (LLAU)
  - - - Zone with which permanent above ground structures would be located
  - - - Zone with which required landscaping would be located
  - Maximum extent of foreshore structure
  - Authorized channel
  - +105.40m Existing levels (shown in metres above tunnel datum)
  - 105.40 Proposed levels (shown in metres above tunnel datum)
  - Consented development footprint (by others)
  - \* Listed buildings/structures

Sheet Layout

1	2	Sheet 3
---	---	---------

10m 0 40m  
Scale 1:500 at A1  
1:1000 reproduced at A3

**ILLUSTRATIVE**

**Location**  
Blackfriars Bridge Foreshore  
City of London

**Document Information**  
Application for Development Consent  
Proposed site features plan  
Sheet 3 of 3  
Book of plans - section 19  
DCO-PP-17X-BLABF-190019  
January 2013

**Notes:**  
1. All dimensions and levels are approximate.  
2. Any discrepancy between the location of structures and the perimeters marked on the drawings are due to discrepancy between the Ordnance Survey base

## Proposed pier

# Thames Tideway Tunnel

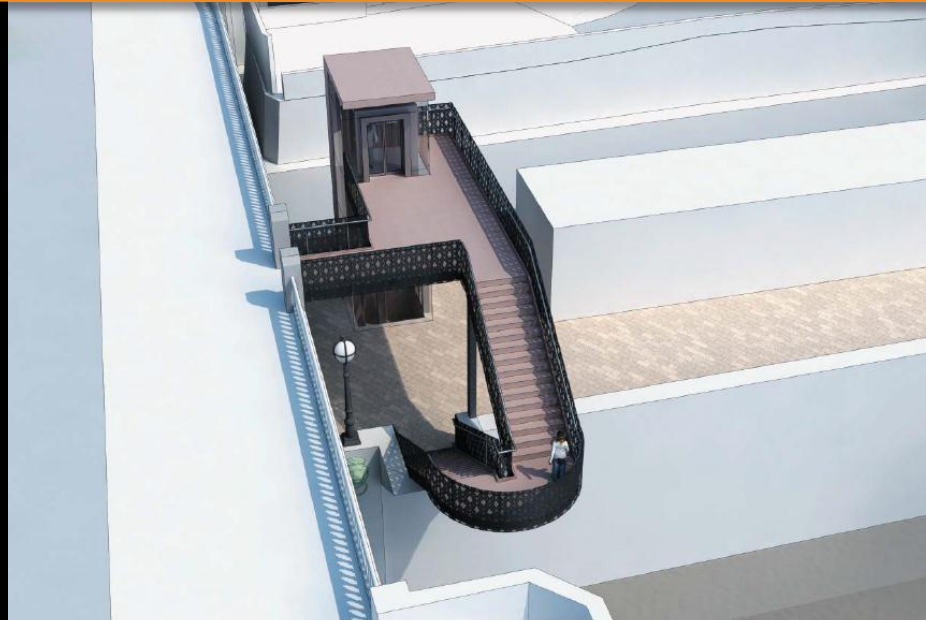
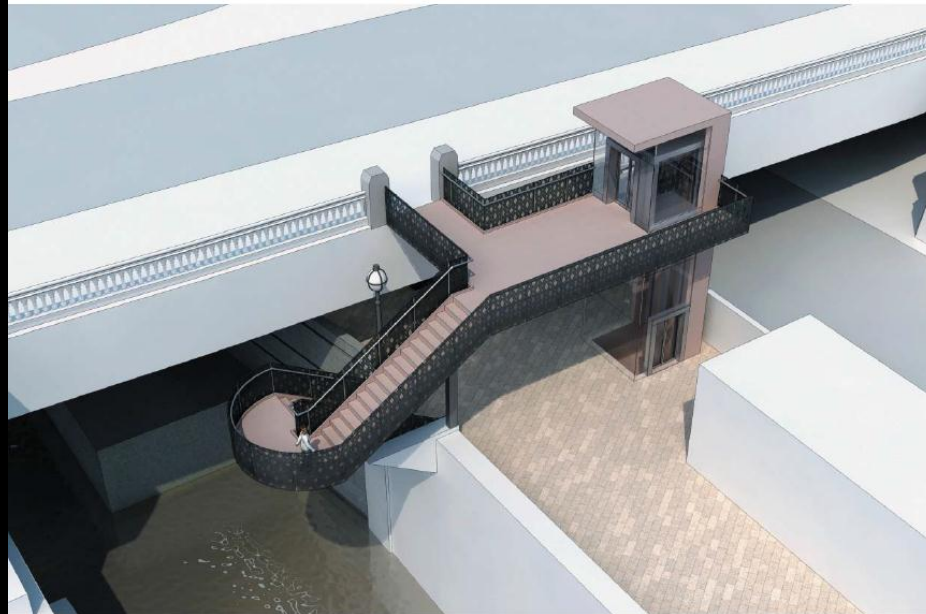

Figure 20.81: Proposed lift and replacement stairs to the east of Blackfriars Bridge



Proposed lift & stairs



# Planning & Transportation Next Committee Date

11<sup>th</sup> November 2014

